

JUNE 2017 NEWSLETTER

The Wiluna Wire



Wiluna Shire photo ref#:00070
From the collection of:
Pat Finch

EVERYONE IS WELCOME!

Hello and welcome to the June edition of the *Wiluna Wire*. In this edition we have submissions from a number of Wiluna agencies and individuals. We would love to make the *Wiluna Wire* into an informative, interesting and entertaining newsletter, that includes submissions from all sections and ages of the Wiluna community. The newsletter will only be as good as the submissions we receive!

If you have any feedback, suggestions and or submissions, please come into the Wiluna Shire and have a chat. Contact can also be made by phone— 9981 8000 or email admin@wiluna.wa.gov.au

Wiluna Weather Almanac

Wiluna Year To Date

Average Rainfall To Jun

183.9mm

25.6 Day(s)

Total For 2017

287.7mm

24 Day(s)

Total To This Day 2016

245.8mm

26 Day(s)

Wettest Day

53.8mm

Mar 25

Lowest Temperature

6.0°C

May 18

Highest Temperature

42.0°C

Jan 5



Amaroo
CONTRACTING SERVICES PTY LTD

Notice

Please be advised Amaroo Contracting will commence demolition of old Wiluna Primary School on Wotton Street.

Start date 12th June 2017. Works will be completed by 30th June 2017.

We ask people to please stay clear of the area as there will be heavy machinery and work crews. Asbestos will be removed from site and transported.

Please feel free to call for further information.

Steve 0438 018 380

Clint 0427 653 562

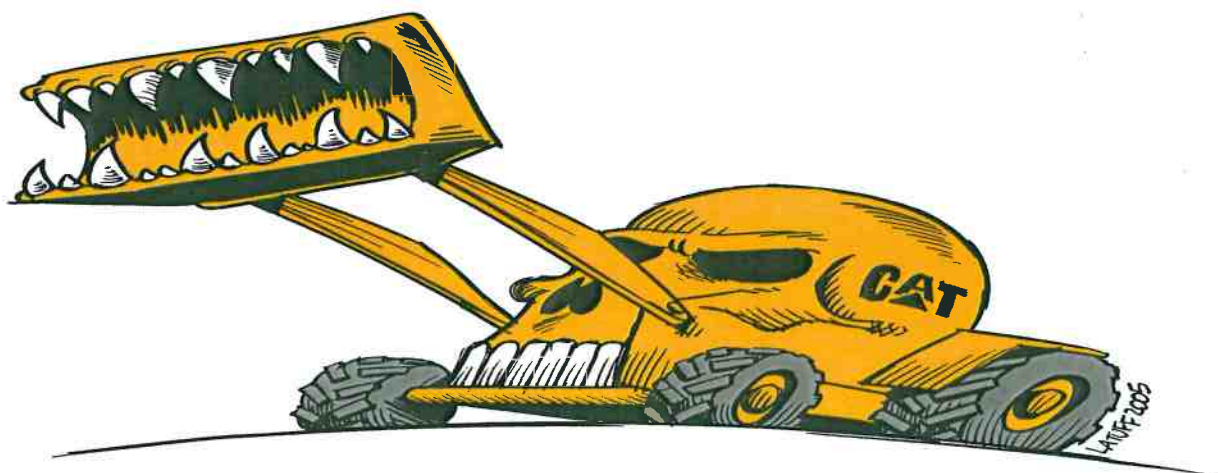



CEO's Report

The Shire has been steadily working on the renovation of the Heritage and Interpretative Centre (Old Wiluna Hospital) over the past twelve months. This stage of the project is due to reach practical completion by the end of June 2017. However minor renovation work will still be needed as the Shire also requires permission from the Heritage Council to install the lattice around the outside of the buildings, which is to improve safety and provide a higher level of access control.

The Arts Centre is expected to be reopened at the end of July 2017 when the facility manager commences her employment with the Shire. The main building is expected to be reopened to the public once the interpretation stage has been completed. At this time, the interpretation project is expected to take around six months to complete as the Shire is committed in delivering a high quality result.

Shire representatives will be attending the 2017 Developing Northern Australia Conference this month. Topics to be presented and discussed include land and water; food and agribusiness; forestry; resources and energy; tourism and hospitality; international education; healthcare and medical research; infrastructure; workforce opportunities; indigenous-led northern development; and developing strategic links as the Gateway to Asia.

It with a sad heart that I advise the community that Councillor Chris Webb has just resigned from Council after many years of dedicated service. I would like to take this opportunity to thank Chris for her dedicated service to the Wiluna community and wish her and her family all the best with their future endeavours.

Positions Vacant

**Shire OF
Wiluna**



PROJECT MANAGER (CASUAL- 6 to 8 Months)

Outcome-oriented Manager sought with superior project management skills

The Shire of Wiluna has an opportunity for a Project Manager with a proven track record of delivering projects (particularly building and construction projects) on time and within budget.

Wiluna is located where the Canning Stock Route meets the Gunbarrel Highway in the remote Murchison goldfields region of Western Australia. The Shire covers 182,156 km² of mining and pastoral land and also has good agricultural and service industry opportunities.

There are regular public transport flights from Perth three days per week and a direct sealed road link to Kalgoorlie.

The Shire has a small friendly staff and a management team that encourages a supportive working environment.

A Position Description can be downloaded from <http://applynow.net.au/jobs/89875-project-manager> and applications are to be made online through this web portal.

Applicants must address the selection criteria which are set out in the Position Description and provide a current resume and covering letter.

Further queries can be directed to Colin Bastow on 08 9981 8000 or 0458 889 494.

*Applications will close at 4pm on Monday, 12
June 2017*



BUILDING MAINTENANCE OFFICER

A great career opportunity for a Builder with “Can Do” attitude

The Shire of Wiluna has an opportunity for a qualified, multi-skilled building trades person to undertake small construction and maintenance projects, who prides themselves on producing quality work.

Wiluna is located where the Canning Stock Route meets the Gunbarrel Highway in the remote Murchison goldfields region of Western Australia, the Shire covers 182,156 km² of mining and pastoral land and also has good agricultural and service industry opportunities.

There are regular public transport flights from Perth three days per week and a direct sealed road link to Kalgoorlie.

The Shire has a small friendly staff and a management team that encourages a supportive working environment.

A Position Description can be downloaded from <http://applynow.net.au/jobs/89875-project-manager> and applications are to be made online at this web portal.

Applicants must address the selection criteria as set out in the Position Description and provide a current resume and covering letter.

The Shire will negotiate an attractive remuneration package (including a generous housing allowance) with the successful applicant.

Further queries can be directed to Louka Shopov on 0429 817 010.

Applications will close at 4pm on Monday, 12 June 2017

**Shire OF
Wiluna**



HERITAGE CENTRE ASSISTANT

**The Shire of Wiluna is seeking a
casual
Heritage Centre
Assistant**

**This position involves
assisting the
Art, Heritage and
Tourism Coordinator
in the day to day
operations of the
Heritage and
Interpretation Centre.**

**Please contact
Tracey Luke at the
Shire of Wiluna for
an application form.**

CASUAL TRAINEESHIP TJUKURBA ART GALLERY

**The Shire of Wiluna is seeking a Casual
Trainee for Tjukurba Art Gallery.
This position is for up to 25 hours per week /
42 weeks per year and offers the opportunity
to receive the required training for a career in
the arts sector**

Duties include, but are not limited to: assisting
visitors to the art centre
Facilitate sales using Eftpos machine. Keep
accurate record of sales for accounts.
technical activities such as canvas stretching, paint
preparation, organise purchase of art supplies and
distribution to artists maintain a well organised
and clean art centre studio and stores digital
photography of artworks; cataloguing in Stories Art
Money (SAM) database; web-site updates
Preparation for exhibitions; packaging and freight of
artwork; assistance with special events, such as
markets, art fairs and festivals; client
management.

This position is an excellent opportunity for someone
to acquire foundation skills in art centre
operations. A background in art is preferable.
Interested applicants should contact Admin or
Tracey Luke at the Shire of Wiluna.

SPORT & RECREATION ASSISTANT (CASUAL POSITION)

**Knowledge of the Wiluna community is considered an advantage but
not a necessity**

**The Shire of Wiluna is seeking two Sport and Recreation assistants to work on a casual basis at the Rec
Centre.**

**Suitable applicants must be available to work from 2.30pm – 7.30pm Monday to Friday as well as casual
weekend hours as required.**

**Applicants must be physically fit, with a genuine aptitude and passion for sport and recreation. As well,
applicants will require a 'working with children' check and current National Police Clearance. A
current C class licence is considered an advantage and**

This Position does NOT include Shire of Wiluna housing, or any private vehicle use.

**For more information please contact Tracey Luke, Executive Manager Community and Economic
Development on (08) 99818000 or email agm@wiluna.wa.gov.au**

COUNCIL BUSINESS

**Shire OF
Wiluna**



Submissions Invited on Draft
Disability Access and
Inclusion Plan
(Subsection 28 (10) Disability
Services Act 1993) (Reg. 10,
Disability Services Regulations
2004)

The Shire of Wiluna has prepared a
draft Disability Access and Inclusion
Plan (DAIP) and now invites public
submissions on the draft Plan.

Copies of the draft DAIP are
available on the Shire's website
www.wiluna.wa.gov.au or contacting
Katrina on (08) 9981 8000 or by
email admin@wiluna.wa.gov.au

Submissions closing on 22 June
2017 must be in writing to the
Shire at PO Box 38
WILUNA WA 6646 or by email to
dceo@wiluna.wa.gov.au

**Shire OF
Wiluna**



Notice of Intention to Impose
New Charges
(Section 6.19, Local Government
Act 1995)

The Council of the Shire of
Wiluna has resolved to impose
the following charges:

- Private Works – Gardening
at Shire dwellings - \$100 per hour
plus GST.
 - Amended Aerodrome
Passenger fees:
 - o Royal Flying Doctor Service
– Free
 - o Regular Passenger
Transport - \$15.00 (GST inc) per
person per trip
 - o Charter and other air
services - \$21.00 (GST inc) per
person per trip
- These charges will come into
force on 3 June 2017.

SHIRE OF WILUNA RFT 2017-04 Painting of Interpretive Centre

Tenders are invited on a fixed-price, labour-only basis for completion of painting of the Canning Stock Route and Gunbarrel Highway Interpretive Centre, located in Wiluna.

Tender (RFT) documents can be obtained from the Shire's tender portal at <https://www.tenderlink.com/wiluna/>. Enquiries can be directed to the Shire's Manager of Engineering & Development Services, Mr Louka Shopov, ph. 0429 817 010 or email wm@wiluna.wa.gov.au

Tenders must be submitted in the form prescribed in the RFT document, in PDF format uploaded to the Shire's tender portal <https://www.tenderlink.com/wiluna/>. Alternatively, paper tenders may be hand-delivered by the tenderer to the tender box located in the Shire's temporary office at 30 Scotia Street Wiluna.

Tenders by fax or email will not be accepted. Do not send tenders by post or courier as they will be rejected if they are not received before the closing time.

Tenders must be submitted by 2pm WST on Wednesday 21st June 2017. Late tenders will be rejected without consideration of their merits. The Council will not necessarily accept the lowest or any tender.



SHIRE OF WILUNA NOTICE OF INTENTION TO LEVY DIFFERENTIAL RATES

Pursuant to s6.36 of the Local Government Act, the Shire of Wiluna hereby gives public notice of its intention to levy differential rates and minimum rates for the 2017-18 financial year as follows:

RATE CATEGORY

Non-Minimum	Rate/\$ (c)
GRV Town	9.2769
GRV Mining	18.3430
UV Rural	12.5037
UV Mining	18.3850
UV Exploration and Prospecting	24.2697
Minimum	Minimum Rates \$
GRV Town	440
GRV Mining	335
UV Rural	335
UV Exploration and Prospecting	335
UV Mining	335

A copy of the objectives and reasons is available for inspection at the Shire of Wiluna Administration Office, Scotia Street Wiluna 6646. A copy of same is also available on the Shire's website www.wiluna.wa.gov.au

Submissions from ratepayers and electors are invited in respect of the proposed rate or minimum payment and any related matters. Submissions must be received in writing by the Shire no later than **4.00pm Friday 23 June 2017**, and are to be addressed to the Chief Executive Officer, Shire of Wiluna, PO Box 38 Wiluna WA 6646.

**2017-18
OBJECTIVES AND REASONS FOR LEVYING DIFFERENTIAL
RATES**

At its Ordinary Meeting of Council held 31 May 2017, the Council of the Shire of Wiluna resolved the following objectives and reasons for levying differential rates and minimum payments:

1. The overall objective for differential rating is an attempt to ensure revenue is collected on an equitable basis, enabling the Shire to provide facilities, infrastructure and services to the entire community.
2. The Shire of Wiluna provides services to a diverse region consisting of Wiluna townsite, rural/pastoral, mining and exploration & prospecting. All sectors benefit from the services provided by the Shire, though it is inevitable that some sectors may benefit more from any particular service. Persons operating within all sectors have the right to use the services provided and the Shire does not seek to restrict the use of its services by any sector, though some will have a greater capacity to contribute to the Shire's revenue than others.
3. To levy an appropriate minimum rate that more closely reflects the costs of servicing lots within the townsite and the whole Shire area, and to ensure that a minimum contribution is made by all ratepayers for the benefit of the district.
4. As a means to maintain a balanced budget position with a reasonable contribution from all rating categories and a reasonable approach by the Council in regard to increases.
5. To correct over time a disparity between the UV rates applicable to mining and the UV rates applicable to exploration and prospecting.

Submissions from ratepayers and electors are invited in respect of the proposed rate or minimum payment and any related matters. Submissions must be received in writing by the Shire no later than **4.00pm Friday 23 June 2017**, and are to be addressed to the Chief Executive Officer, Shire of Wiluna, PO Box 38 Wiluna WA 6646.

Submission can
be:

- Emailed to ceo@wiluna.wa.gov.au
- Mailed to PO Box 38 Wiluna WA 6646
- Hand delivered to the Shire Office, Scotia Street Wiluna 6646, Monday to Friday between 8.30am and 4.00pm.

**DO YOU NEED TO GET:
A PHOTO ID CARD
OR A DRIVER'S LICENSE
OR FIX UP A FINE?**



Come along to the WILUNA OPEN DAY!!!

**OLD MARRAWAYURA OFFICE,
WOTTON STREET (NEAR THE STORE)**

**Tuesday
20th June
2017**

**9 AM
-
4 PM**



- **Get a WA photo ID**
- **Get a birth certificate**
- **Fix up a fine or suspension**
- **Get your driver's learner permit**
- **Do a driving test**

**Make sure you bring along ANY ID like a bank card or statement,
Medicare card, a bill with your name on it.**



Supported By



Our dream is to teach our kids and other children the true value of the ocean and its impact on the environment. How to care for it and the animals that live in its beauty. To do this we would like to upgrade our small boat to a larger vessel that could accommodate groups of children for educational ocean charters. If we can raise the money to get started we would then volunteer our time and the boat to make it available to school groups, surf lifesaving cadets, scouting groups, and any other institution or group that could benefit by educating children. It would be awesome to also provide this for children with disabilities who would otherwise not have access to an experience like this. We are not looking to make money from these groups but to offer our services and time for free so that they can greatly expand on their current educational programs and offer children a deeper understanding of marine conservative and the important role the oceans play in our delicate environment. We would like to achieve this within the next 12 months and then devote at least 3-5 years to running the School of the Ocean.

Ideally we would purchase a catamaran as it has the space for at least 10 - 18 kids to sit around a table to discuss and work together in a hands on environment, as well as the capacity to store enough scuba and snorkel equipment for a group and to provide catering and possible overnight trips.

We also invite any other businesses or charitable groups that would like to be involved to contact us so we can spread this message far and wide.

We really hope that you can provide us some support to achieve this dream and also please follow our social channels:

www.sailingmalanda.com

www.facebook.com/sailingmalanda

www.instagram.com/explore.nature.travel



School Of The Ocean



School Of The Ocean
www.gofundme.com/sailingmalanda

School Of The Ocean
www.gofundme.com/sailingmalanda

School Of The Ocean
www.gofundme.com/sailingmalanda

School Of The Ocean
www.gofundme.com/sailingmalanda

School Of The Ocean
www.gofundme.com/sailingmalanda

School Of The Ocean
www.gofundme.com/sailingmalanda

School Of The Ocean
www.gofundme.com/sailingmalanda

School Of The Ocean
www.gofundme.com/sailingmalanda

School Of The Ocean
www.gofundme.com/sailingmalanda

School Of The Ocean
www.gofundme.com/sailingmalanda



Ngangganawili Aboriginal Health Services

ICN 1870

ABN 85 650 098 620

44 Scotia Street, Wiluna WA 6646
PO Box 40, Wiluna WA 6646
Telephone (08) 9981 8600
Fax: (08) 9981 8660
info@nahs.org.au
www.nahs.org.au

NAHS Visiting Specialist

JUNE 2017

Doctor

Toby	4th July	17th July
Alan	20th June	3rd July
Sinclair	6th June	19th June
Medical Student	7th June	5th July

Cardiology Team

14th June

Podiatrist, Dietician & Psychiatrist

12th June

Australian Hearing

13th June

Pediatrician

19th June

21st June

Next Month

- ▶ RFDS Dentist
- ▶ Lions Outback Vision Van
- ▶ Cardiology
- ▶ Locum Doctor



**Shire OF
Wiluna**



Australian Government

Department of the
Prime Minister and Cabinet



BBQ & HOT FOOD

FRESH FOOD

KIDS ACTIVITIES

VOLLEYBALL

SUNDAY

18 june

Recreation Centre

11am -

3pm

**JOIN
US**

Storm Co are coming

Storm Co are coming up again for the first week of the school holidays—2nd to 8th July.

Mornings— Kids Club 10am—1pm

Afternoons— Projects/Activities

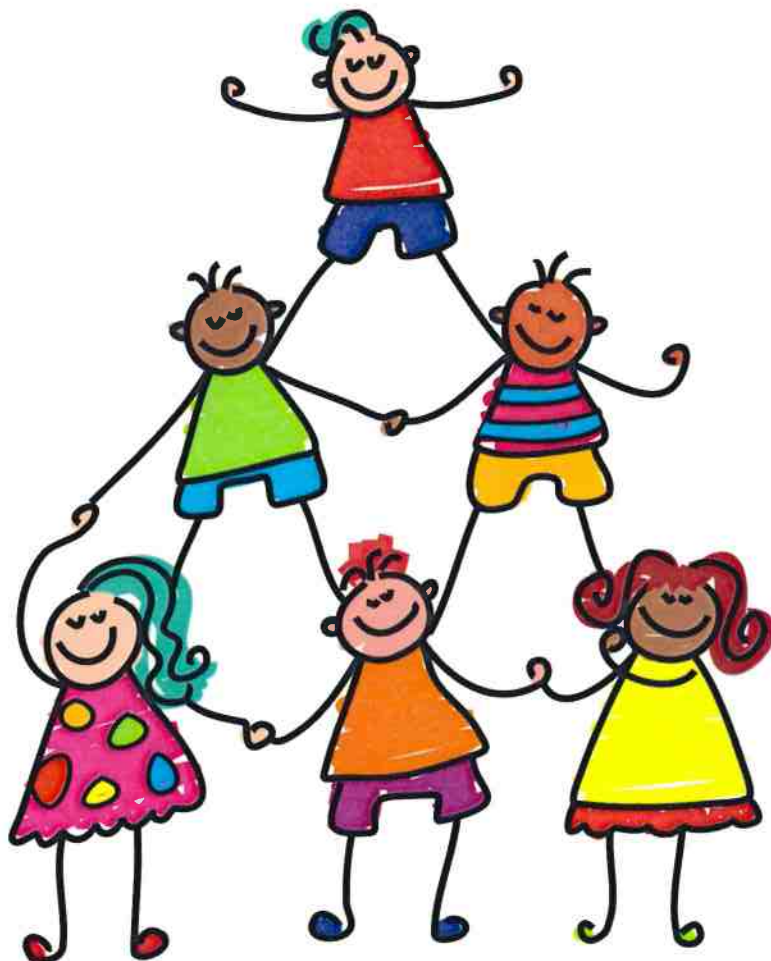

The Merindas



A big thank-you to the fabulous Merindas, we would love to see you come back.





Sudoku

Sudoku, is a logic-based, combinatorial number-placement puzzle. The objective is to fill a 9×9 grid with digits so that each column, each row, and each of the nine 3×3 subgrids that compose the grid contains all of the digits from 1 to 9. The puzzle setter provides a partially completed grid, which for a well-posed puzzle has a unique solution.

No. 1

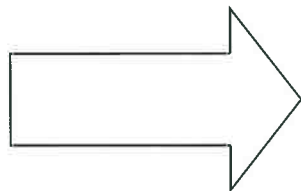

8			1	2	4	9		
9	1	2		8				
1				6	3	8	9	
							1	7
		7	5			3	2	
	3				6	5		8
4							6	
	9							

5		1	6			8		
	9			1			2	5
			2					
					7			
	8						6	
			4			1		
8		7			9	4		
	5	6						
				2				7

No 2

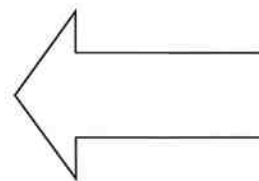

Joke Page

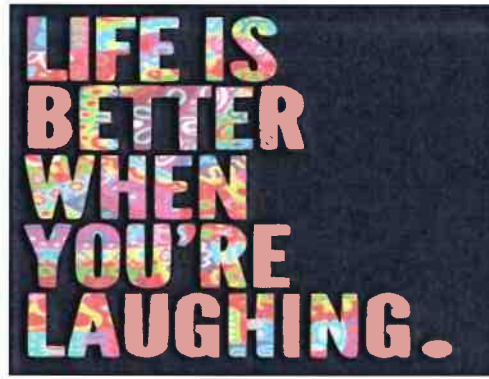

Did you know?

No word in the English language rhymes with month, orange, silver, or purple.

"Dreamt" is the only English word that ends in the letters "mt".

Our eyes are always the same size from birth, but our nose and ears never stop growing.

The words 'racecar,' 'kayak' and 'level' are the same whether they are read left to right or right to left (palindromes).

There are only four words in the English language which end in "dous": tremendous, horrendous, stupendous, and hazardous.

There are two words in the English language that have all five vowels in order: "abstemious" and "facetious."

TYPEWRITER is the longest word that can be made using the letters only on one row of the keyboard.

A "jiffy" is an actual unit of time for 1/100th of a second.

A shark is the only fish that can blink with both eyes.

A snail can sleep for three years.

Al Capone's business card said he was a used furniture dealer.

Almonds are a member of the peach family.

An ostrich's eye is bigger than its brain.

In the last 4,000 years, no new animals have been domesticated.

Leonardo Da Vinci invented the scissors.

The cruise liner, QE2, moves only six inches for each gallon of diesel that it burns.

The microwave was invented after a researcher walked by a radar tube and a chocolate bar melted in his pocket.

The winter of 1932 was so cold that Niagara Falls froze solid.

Kid's Page

Start

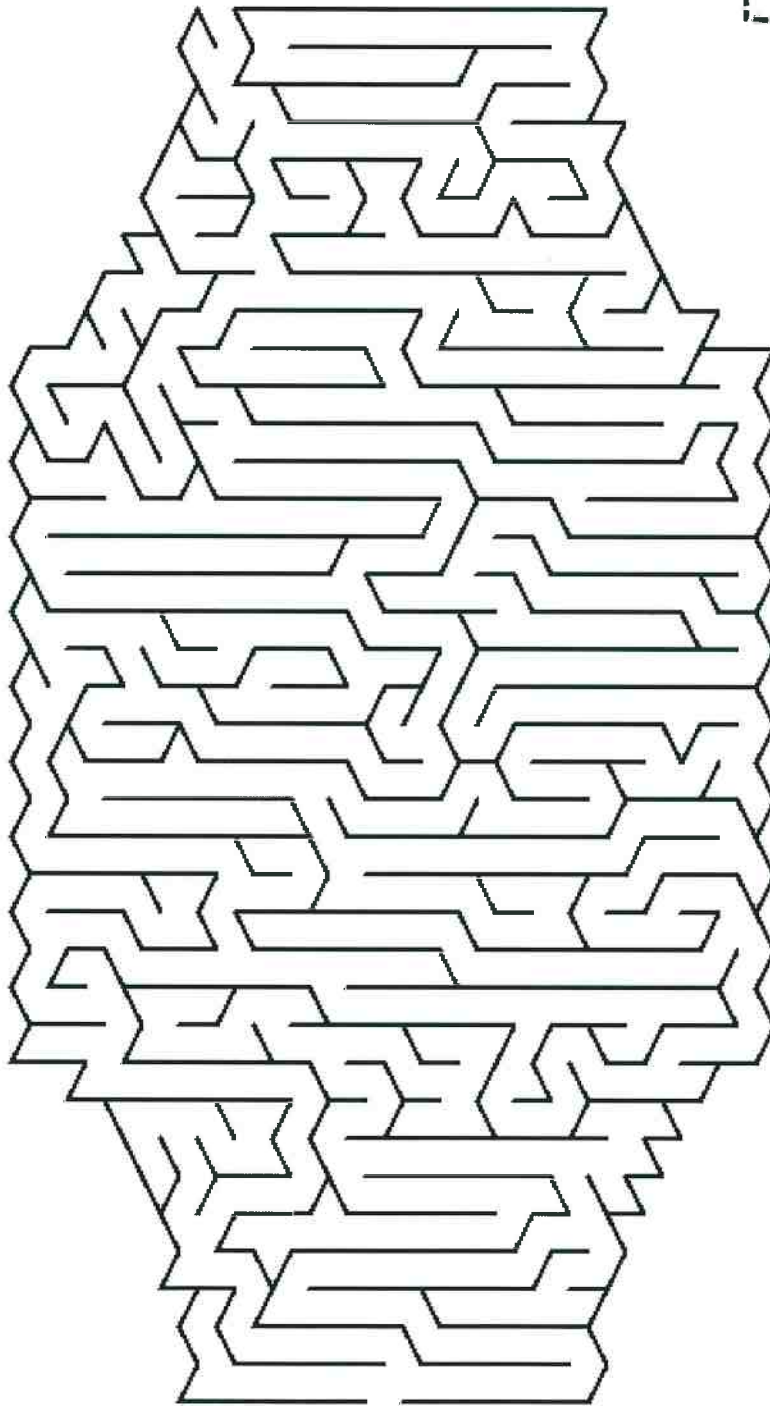

Finish

Bee Hive Maze

draw a line from
start to finish by
finding the open path



Sudoku Answers

7	4	3	6	5	9	2	8	1
8	6	5	1	2	4	9	7	3
9	1	2	3	8	7	4	5	6
1	2	4	7	6	3	8	9	5
3	5	9	8	4	2	6	1	7
6	8	7	5	9	1	3	2	4
2	3	1	9	7	6	5	4	8
4	7	8	2	3	5	1	6	9
5	9	6	4	1	8	7	3	2

No 1

5	2	1	6	7	3	8	9	4
6	9	3	8	1	4	7	2	5
4	7	8	2	9	5	3	1	6
1	6	5	9	8	7	2	4	3
7	8	4	1	3	2	5	6	9
9	3	2	4	5	6	1	7	8
8	1	7	3	6	9	4	5	2
2	5	6	7	4	8	9	3	1
3	4	9	5	2	1	6	8	7

No 2

Join the dots

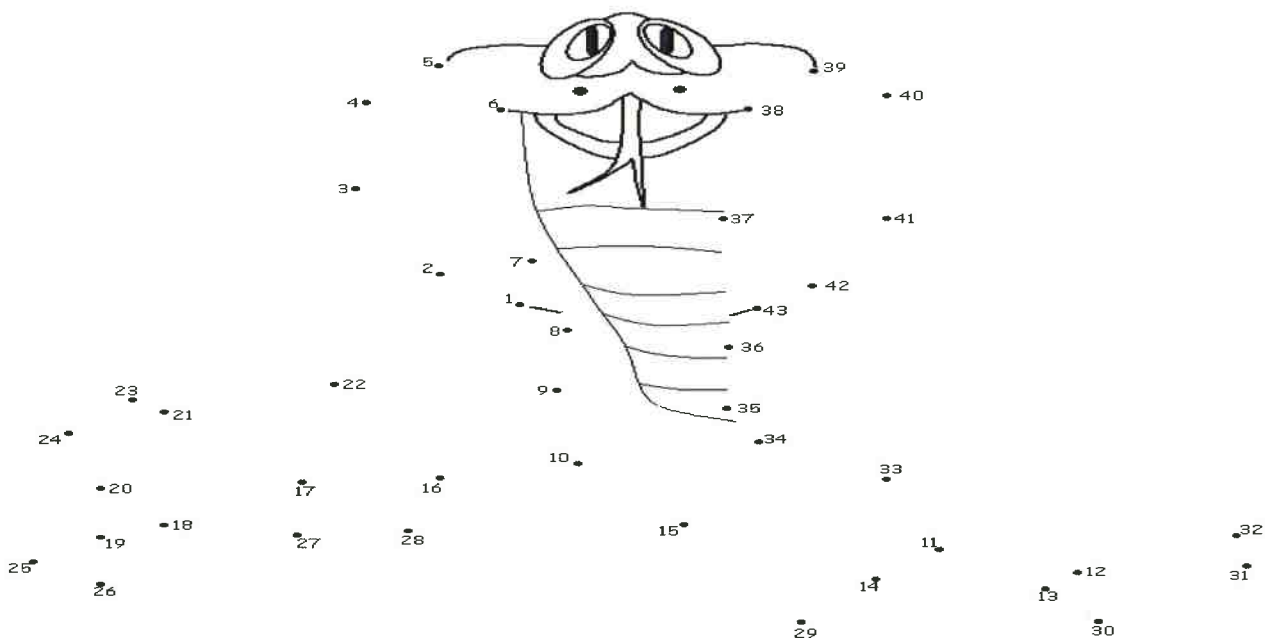

**Shire OF
Wiluna**



Reconstruction of Wongawol Road

There are road-works happening on the Wongawol road so please ensure you obey all road signs and speed limits.

The road-works are due to be finished by the end of the month.

We apologise for any inconvenience caused.





YOUR AD HERE

Please contact Tracey
(agm@wiluna.wa.gov.au) or Katrina
(admin@wiluna.wa.gov.au)
Or ring 9981 8000 if you wish to
put in an ad

